

GENERAL DIMENSIONS.

L.O.A.	10.4	(34'0")
L.W.L.	8.4	(27'6")
BEAM.	3.2	(10'6")
DRAFT.	1.3	(4'3")
DISPLACEMENT.	7.2	TONNES
SAIL AREA.	48	m ²

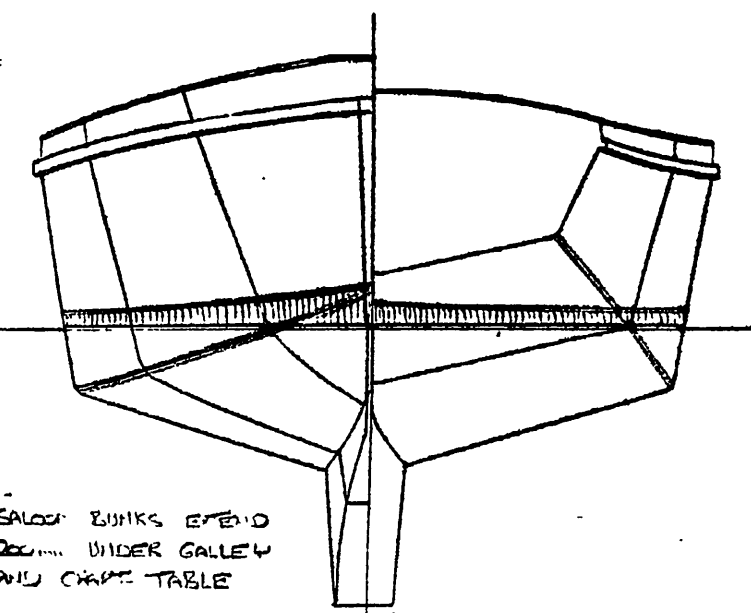

NOTE - SALON BUNKS EXTEND UNDER GALLEY AND COCKPIT TABLE

THE COPYRIGHT OF THIS DESIGN REMAINS WITH THE DESIGNER AND MAY NOT BE USED COPIED OR REPRODUCED WITHOUT WRITTEN PERMISSION FROM THE DESIGNER. PURCHASE OF THESE PLANS ENTITLES THE PURCHASER TO CONSTRUCT ONE VESSEL ONLY.

PINE ISLAND CLIPPER

Ganley Yachts Limited ©

DRAWN JMG	CHECKED	SCALE
TRACED	DATE FEB 79	1:20